

Exhibit A
Landowners for Structure Locations
Ouray County

DATE FILED: December 31, 2020 3:33 PM

FILING ID: 432905784551

Street NUMBER: 2019 City/3098

Structure Name	Parcel Number	Landowner Name	Address			
			Street NUMBER	City	State	Zip
Ramshorn Reservoir	N/A	United States Forest Service	2250 South Main St	Delta	CO	81416
Sneva Ditch	N/A	United States Forest Service	2250 South Main St	Delta	CO	81416
Alkali Ditch No. 1	430709300013	Big Red Limited Partnership	200 W Nationwide Blvd	Columbus	OH	43215
Alkali Ditch No. 2	425301100001	Big Red Limited Partnership	200 W Nationwide Blvd	Columbus	OH	43215
Shortline Ditch	425525100001	Sir South LLC	1375 Enclave Parkway	Houston	TX	77077
Proposed Pipeline Diversion	425523300001	Sir South LLC	1375 Enclave Parkway	Houston	TX	77077
Proposed Pipeline Outfall and Ridgway Reservoir	425528000028	Bureau of Reclamation	28555 Hwy 550	Ridgway	CO	81432

EXHIBIT B

Legal Descriptions for Structures, Points of Diversion and Exchange Termini

Structures and Points of Diversion

- Ram's Horn Reservoir Dam decreed point is located whence the northwest corner of Section 9, Township 45 North, Range 7 West, N.M.P.M. bears North $10^{\circ} 3'$ West 13,438 feet – Per 01CW96.
- Ridgway Reservoir decreed point is described as: the centerline of the crest of said Reservoir Dam at the East abutment is located at a point whence the South quarter corner of Section 16 Township 46 North Range 8 West N M P M bears South $37^{\circ} 11' 22.8''$ East 2680.38 feet and the centerline of the crest of the Ridgway Dam at the West abutment is located at a point whence said South quarter corner of said Section 16 bears South $69^{\circ} 52' 37.2''$ East 4252.33 feet and the centerline of the Dam between the East and West abutments bears South $74^{\circ} 10' 42''$ West 2466.0 feet – Per 04CW11
- Sneva Ditch decreed point of diversion is located on the West side of Cow Creek at the S.W. of Section 16, in Township 45, North of Range 7 West - Per CA0939.
- Alkali Ditch No. 1 decreed point of diversion is located on the west bank of Cow Creek at a point whence the east quarter corner of Section 8, Township 45, north of Range 7 west, bears north 17° east 750 feet distant – Per CA0939.
- Alkali Ditch No. 2 decreed point of diversion is located on the south bank of Cow Creek in the NW $\frac{1}{4}$ of section 5 in township 45 north of Range 7 west, N.M.P.M. at a point whence the NE corner of section 6 in said town and range bears N 45° W 180 rods distant – Per CA1285.
- Shortline Ditch decreed point of diversion is located at a point 200 yards north of the SE corner of Section 28 township 46, north of range 8 west – Per CA0939
- Upstream Point of Diversion, Cow Creek-Ridgway Reservoir Pipeline is located in the SW $\frac{1}{4}$ of the NW $\frac{1}{4}$ of section 23 T46N, R8W, N.M.P.M. 2,335 feet from the north section line and 795 feet from the west section line. UTM NAD 83 Zone 13 coordinates – X: 261890 Y: 4234295
- Downstream Point of Diversion, Cow Creek-Ridgway Reservoir Pipeline is located in the SE $\frac{1}{4}$ of the NE $\frac{1}{4}$ of section 22 T46N, R8W, N.M.P.M. 1,953 feet from the north section line and 690 feet from the east section line. UTM NAD 83 Zone 13 coordinates – X: 261432 Y: 4234435

Exchange Reaches

- Upstream terminus of the Cow Creek Exchange Reach and up any and all tributaries of Cow Creek up to the point of the Ram's Horn Reservoir Dam decreed point located whence the northwest corner of Section 9, Township 45 North, Range 7 West, N.M.P.M. bears North 10° 3' West 13,438 feet – Per 01CW96.
- Downstream terminus of the Cow Creek Exchange Reach: Confluence of Cow Creek and the Uncompahgre River. Located in the NW ¼ of the SE ¼ of section 8 T46N, R8W, N.M.P.M. 2,493 feet from the south section line and 1,813 feet from the east section line. UTM NAD 83 Zone 13 coordinates – X: 258057 Y: 4237525.
- Upstream terminus of the Uncompahgre River Exchange Reach and up any and all tributaries of the Uncompahgre River up to a point located just upstream of the confluence of Canyon Creek and The Uncompahgre River within the City of Ouray at point in the NW1/4 of the SW1/4 of section 31, T44N, R7W, N.M.P.M. 2,072 feet from the south section line and 824 feet from the west section line. UTM NAD 83 Zone 13 coordinates – X: 265108 Y:4211368
- Downstream terminus of the Uncompahgre River Exchange Reach: Confluence of Cow Creek and the Uncompahgre River. Located in the NW ¼ of the SE ¼ of section 8 T46N, R8W, N.M.P.M. 2,493 feet from the south section line and 1,813 feet from the east section line. UTM NAD 83 Zone 13 coordinates – X: 258057 Y: 4237525.
- Upstream terminus of the Dallas Creek Exchange Reach: located at the confluence of the East Fork and West Fork of Dallas Creek at a point in the SW1/4 of the NW1/4 of section 24, T45N, R9W, N.M.P.M. 2,505 feet from the north section line and 159 feet from the west section line. UTM NAD 83 Zone 13 coordinates – X: 253040 Y:4224902
- Downstream terminus of the Dallas Creek Exchange Reach: located at the confluence of Dallas Creek and The Uncompahgre River at a point in the SW1/4 of the SE1/4 of section 33, T46N, R8W, N.M.P.M. 1,083 feet from the south section line and 2,256 feet from the east section line. UTM NAD 83 Zone 13 coordinates – X: 259353 Y:4230597
- Upstream terminus of the East Fork Dallas Creek Exchange Reach and up any and all tributaries of the East Fork of Dallas Creek up to the point of diversion for the Switzerland Ditch on the E. bank of Wilson Creek at point in the NE1/4 of the SE1/4 of section 25, T44N, R9W, N.M.P.M. 2,135 feet from the south section line and 31 feet from the east section line. UTM NAD 83 Zone 13 coordinates – X: 254612 Y: 4213298,
- Downstream terminus of the East Fork Dallas Creek Exchange: located at the confluence of the East Fork and West Fork of Dallas Creek at a point in the SW1/4 of the NW1/4 of section 24, T45N, R9W, N.M.P.M. 2,505 feet from the north section line and 159 feet from the west section line. UTM NAD 83 Zone 13 coordinates – X: 253040 Y:4224902

- Upstream Terminus of the West Fork of Dallas Creek Exchange and up any and all tributaries of the West Fork of Dallas Creek up to the point of diversion for the Cronenberg Ditch on the West Fork of the Dallas river at point in the SE1/4 of the NW1/4 of section 28, T44N, R9W, N.M.P.M. 2,291 feet from the north section line and 2,080 feet from the west section line. UTM NAD 83 Zone 13 coordinates – X: 248851 Y: 4213814
- Downstream terminus of the West Fork Dallas Creek Exchange: located at the confluence of the East Fork and West Fork of Dallas Creek at a point in the SW1/4 of the NW1/4 of section 24, T45N, R9W, N.M.P.M. 2,505 feet from the north section line and 159 feet from the west section line. UTM NAD 83 Zone 13 coordinates – X: 253040 Y:4224902
- Upstream Terminus of the Pleasant Valley Creek Exchange and up any and all tributaries of Pleasant Valley Creek, up to the point of diversion for the Betty Ditch at a point in the SW1/4 of the NW1/4 of section 15, T45N, R9W, N.M.P.M. 1,766 feet from the north section line and 358 feet from the west section line. UTM NAD 83 Zone 13 coordinates – X: 249932 Y: 4226836
- Downstream Terminus of the Pleasant Valley Creek Exchange, located at the confluence of Dallas Creek and Pleasant Valley Creek at point in the NE1/4, NE1/4 of section 12, T45N, R9W, N.M.P.M. 1,050 feet from the north section line and 808 feet from the east section line. UTM NAD 83 Zone 13 coordinates – X: 254543 Y: 4228517

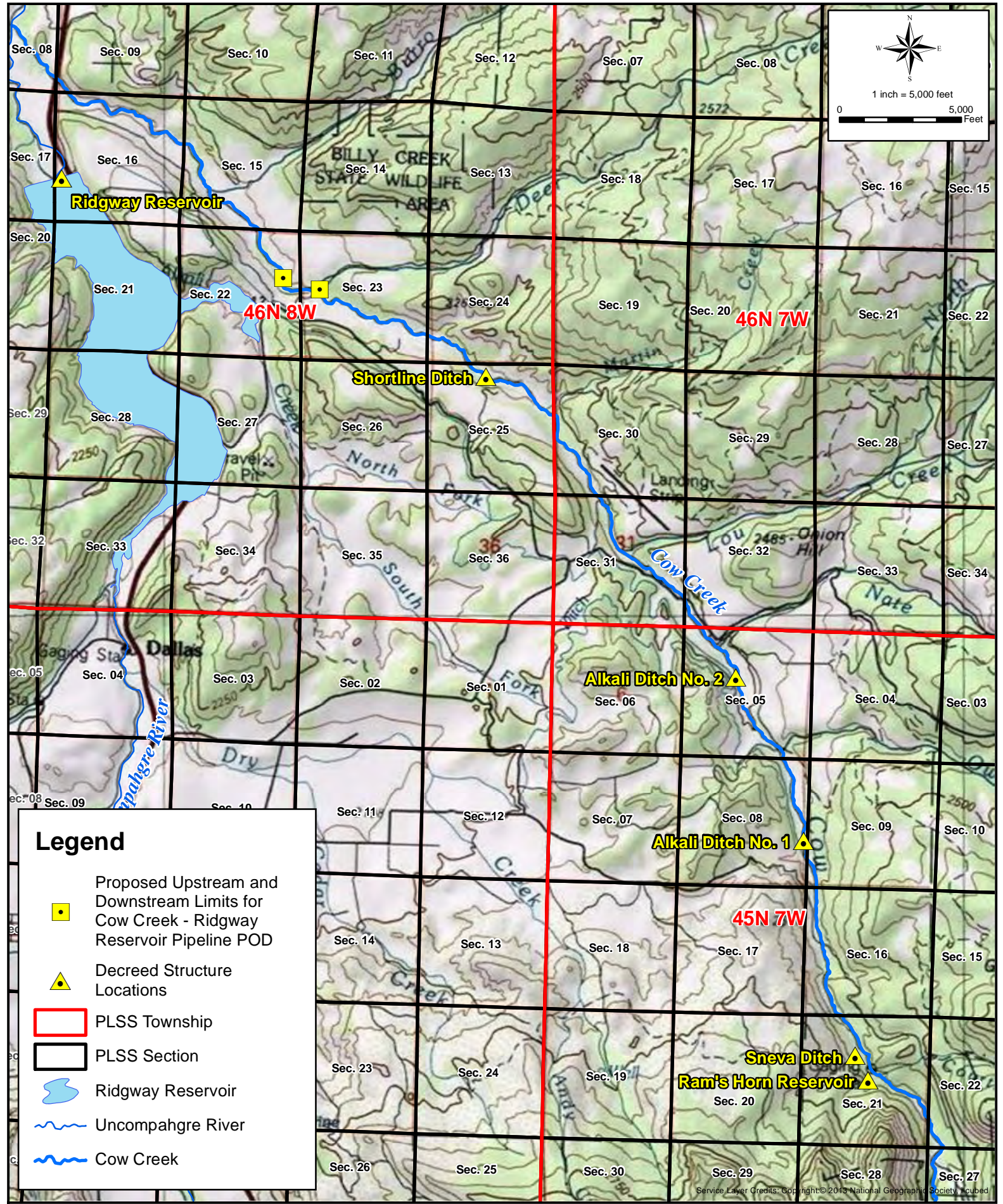

Date: 11/18/2020 Document Path: P:\151-032 Ouray County - UUB\022 Water Rights Application\Mapping\Exhibit C - Structure Locations Amended Nov 2020.mxd User Name: tdowning

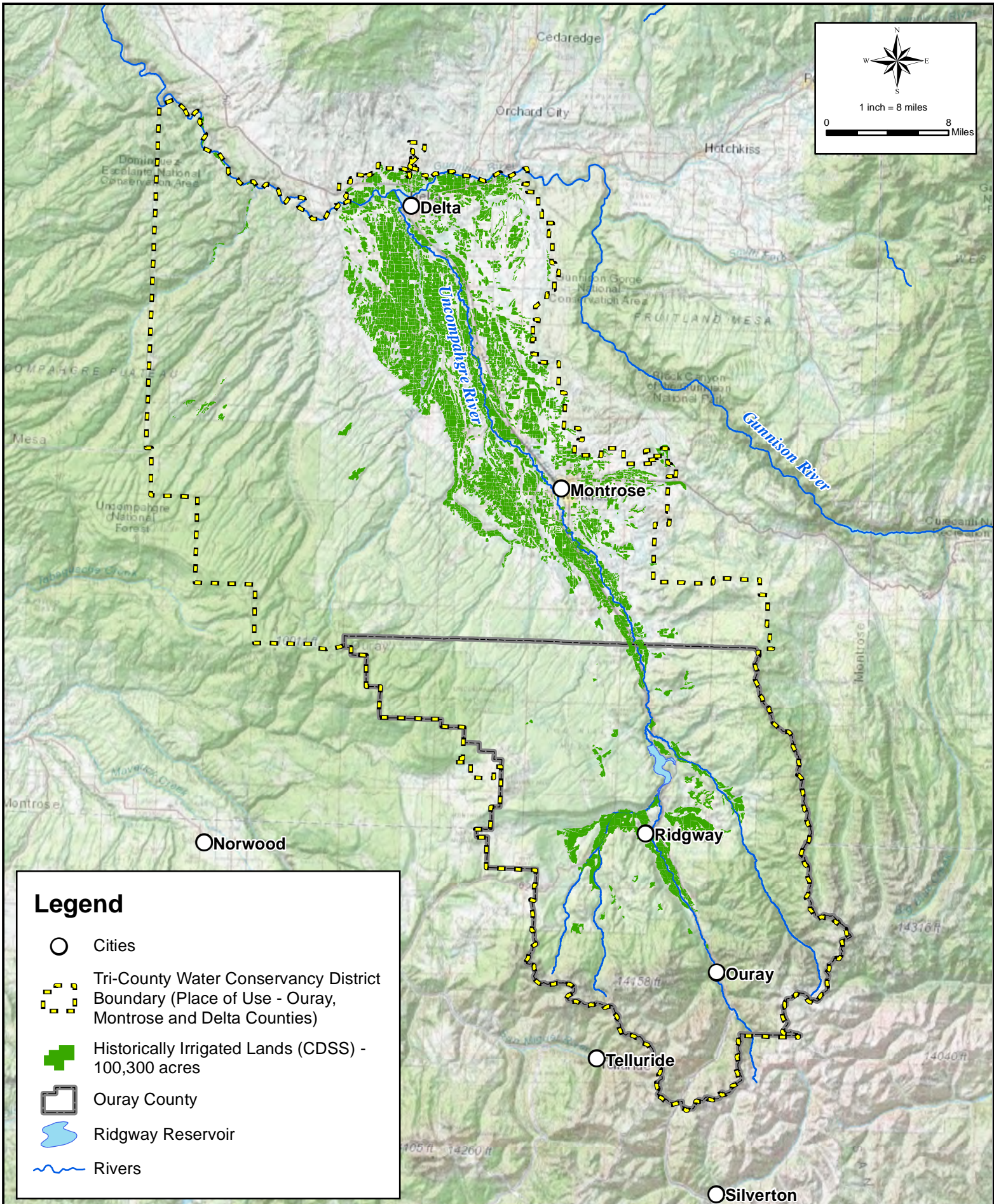









Date: 12/10/2020 Document Path: P:\151-032 Ouray County - UUB\022 Water Rights Application\Mapping\Exhibit D - POU.mxd

User Name: TDowning

Legend

Exchange reaches include any and all tributaries between downstream and upstream termini

-  Termini Structures
-  Dallas Creek Exchange Reach
-  East Dallas Creek Exchange Reach
-  West Dallas Creek Exchange Reach
-  Reservoirs
-  Rivers
-  Uncompahgre River Exchange Reach
-  Cow Creek Exchange Reach
-  Pleasant Valley Creek Exchange Reach

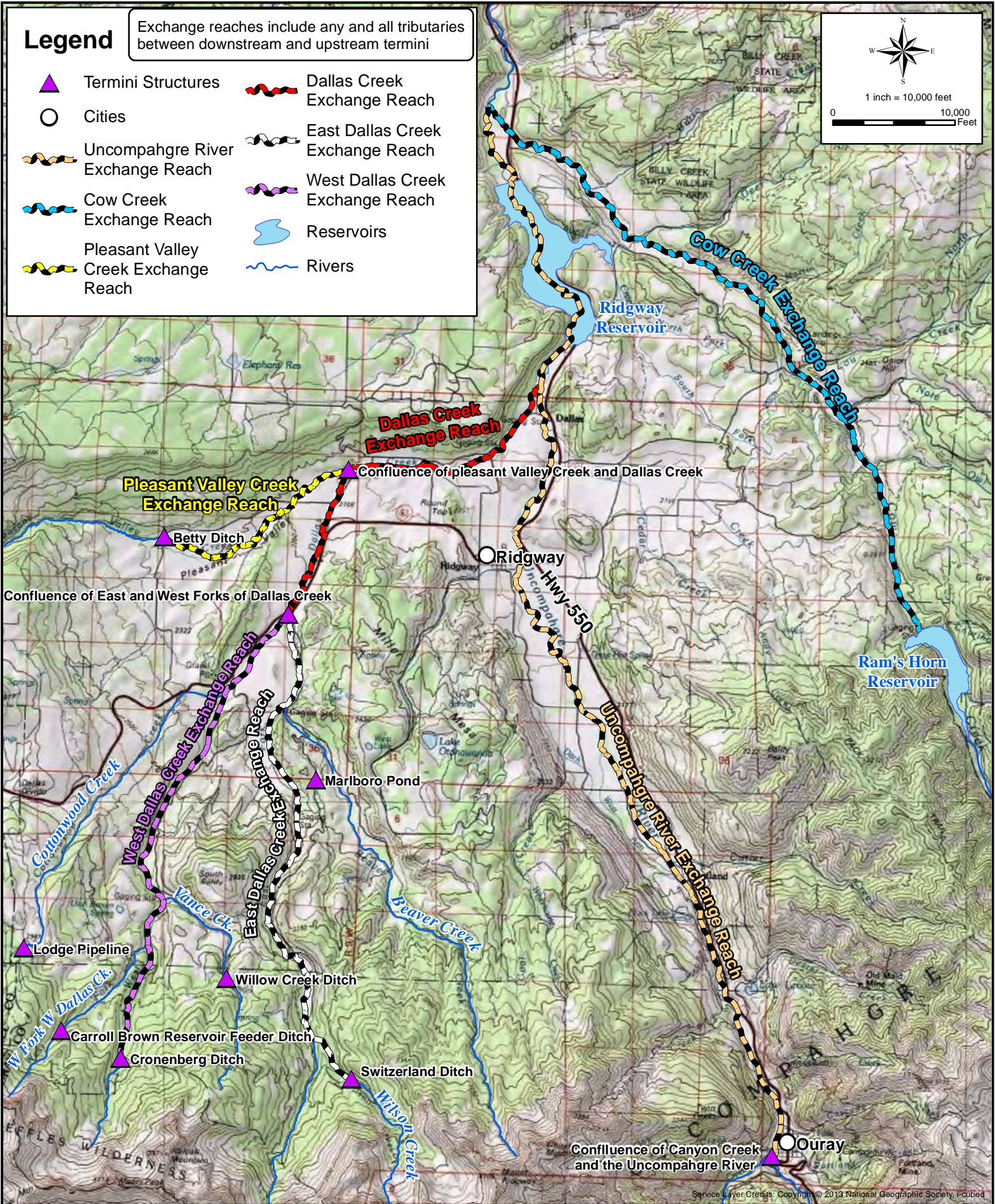
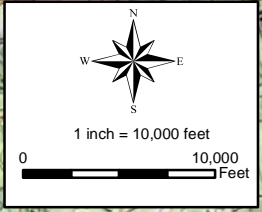

Date: 12/30/2020 Document Path: P:\151-032 Ouray County - UUB022 Water Rights Application\Mapping\Exhibit E - Exchange Reach Amended Dec 2020.mxd

User Name: TDowning

OURAY COUNTY, CO

EXCHANGE REACHES

OURAY COUNTY



Wright Water Engineers, Inc.
1666 N. Main Ave., Ste C
Durango, CO 81301
(970) 259-7411 ph 259-8758 fx

PROJECT NO.
151-032.022

EXHIBIT
E